

FALL 2020 SCHEDULE

2-HOUR DELAY



Bus pickup times will be exactly 2 hours later than normal times as shown on

infofinder.i.com/ifi/?cid=PSC50MPD74LB

IN-PERSON 2-HOUR DELAY START TIMES

ALL STUDENTS PREK - 12



- **PreK PennPALS** (BITT, ELM, MF, ELSIE) **morning sessions are cancelled. Afternoon sessions as normal.**
- **PreK Early Learning Academy: 10:25 a.m.** (MF & HOR)
- **Elementary Schools: 10:25 a.m.** (BITT, ELM, HOR, MADISON, MF, ME, NP, PV, WD)
 - **ELSIE & MORAN: 11:10 a.m.**
- **Middle Schools: 11:35 a.m.**
- **Penn: 10:55 a.m.**



HYBRID 2-HOUR DELAY START TIMES

GRADES 6-12

Monday - Everyone 100 % Virtual

- Middle School: 11:05 a.m.
- Penn: 10:25 a.m.

Tuesdays & Wednesdays:

- **Last names A- L In-person**
 - Middle School: 11:35 a.m.
 - Penn: 10:55 a.m.
- **Last Names M-Z Virtual**
 - Middle School: 10:50 a.m.
 - Penn: 10:05 a.m.

Thursdays & Fridays:

- **Last names M-Z In-person**
 - Middle School: 11:35 a.m.
 - Penn: 10:55 a.m.
- **Last Names A-L Virtual**
 - Middle School: 10:50 a.m.
 - Penn: 10:05 a.m.

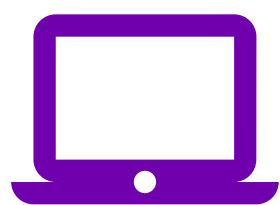

VIRTUAL 2-HOUR DELAY START TIMES

ALL STUDENTS PREK-12

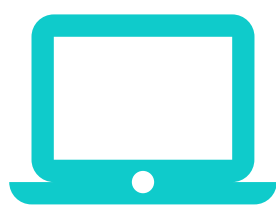

- **PreK PennPALS** (BITT, ELM, MF, ELSIE) **morning sessions are cancelled. Afternoon sessions as normal.**
- **Elementary Schools: 9:40 a.m.** (BITT, ELM, HOR, MADISON, MF, ME, NP, PV, WD)
 - **ELSIE & MORAN: 10:25 a.m.**
- **Middle Schools: 10:50 a.m.**
- **Penn: 10:05 a.m.**